



GSIS Government Service Insurance System
Financial Center, Pasay City, Metro Manila 1308

**GSIS BIDS AND AWARDS COMMITTEE
FOR INFRASTRUCTURE AND INFORMATION TECHNOLOGY**

Project Title: **Renovation of GSIS Tacloban Branch Office Building**

**Bid Bulletin No. 1
03 January 2020**

This bid bulletin is issued to provide the Plans/Drawings and Bill of Quantities for the project *Renovation of GSIS Tacloban Branch Office Building*. This shall form an integral part of the Bidding Documents.

1. Section VII. Plans/Drawings

- No. of Pages: 17

2. Section VIII. Bill of Quantities

- Number of Pages: 11

For the guidance and information of all concerned.

SVP RACQUEL DE GUZMAN - BUENSALIDA
Chairperson
GBAC for Infrastructure and Information Technology

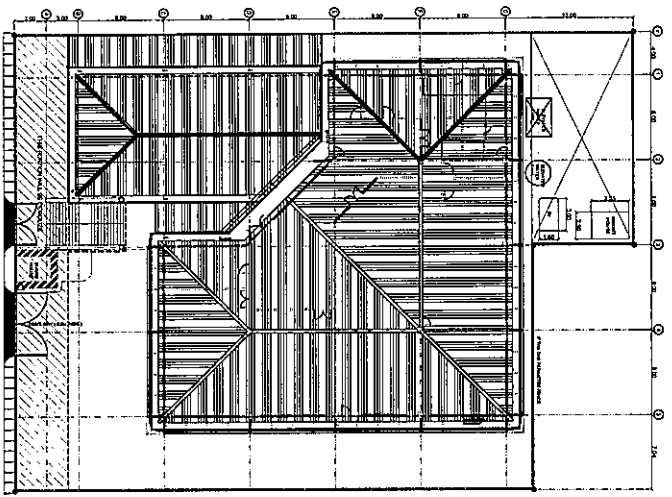

SITE DEVELOPMENT PLAN
 NTS
 SCALE

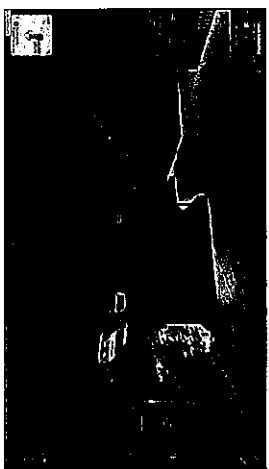

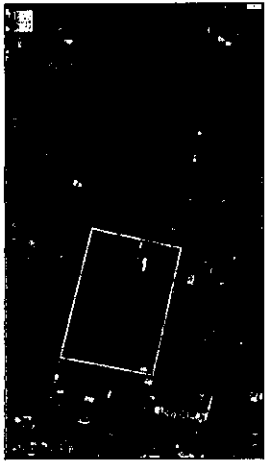

PERSPECTIVE

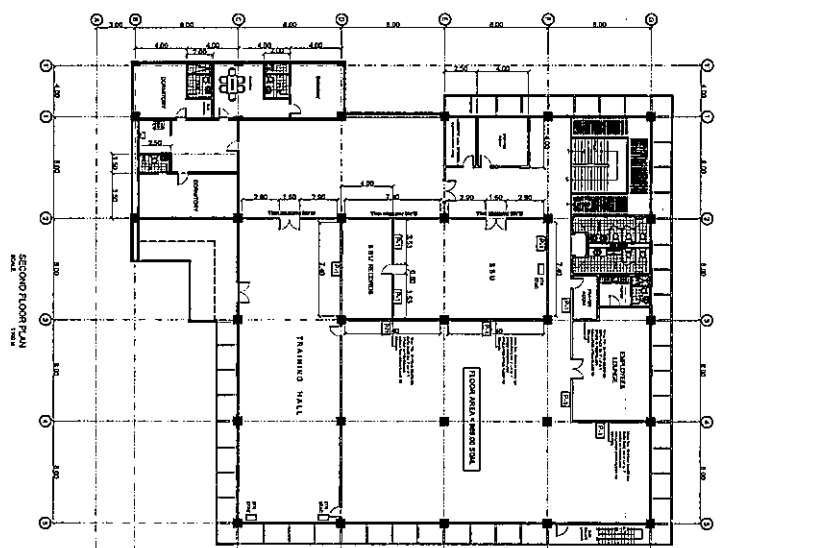
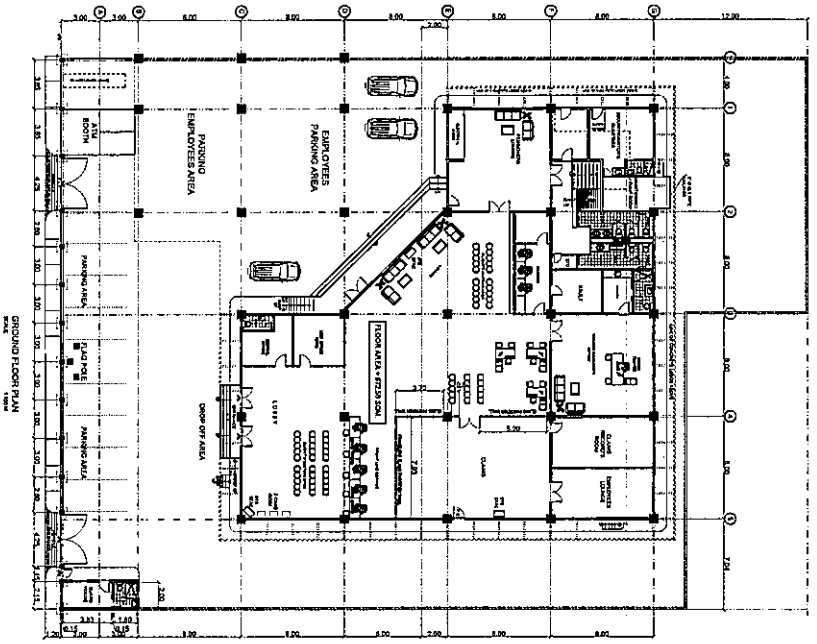

VICINITY PLAN

 GOVERNMENT SERVICE INSURANCE SYSTEM FINANCIAL CENTER, RIZAL BUILDINGS, MAKATI CITY		PROJECT TITLE: RENOVATION OF GSIS TAGLOIBAN BRANCH OFFICE BUILDING		PREPARED BY: BUILDING AND MAINTENANCE DEPARTMENT - DTOD		APPROVED BY:  Engr. DIVINA DC AQUINAR Officer-in-Charge, BMD		SHEET CONTENT: AS SHOWN		SHEET NO. 1	
BUREAU OF MAINTENANCE DEPARTMENT				LOCATION: MAYSARAAS, TAGLOIBAN CITY							

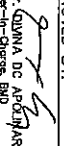

 <p>GOVERNMENT SERVICE INSURANCE SYSTEM FINANCIAL CENTER, BOARDS BUILDING, PASAY CITY BUILDING AND MAINTENANCE DEPARTMENT</p>	<p>PROJECT TITLE: RENOVATION OF GSIS TAGUIGAN BRANCH OFFICE BUILDING LOCATION: MARCOSAVENUE, TAGUIGAN CITY</p>	<p>PREPARED BY: BUILDING AND MAINTENANCE DEPARTMENT - DTOD</p>	<p>APPROVED BY:  Engr. GAVINA DC APONTE Officer-in-Charge, BMD</p>	<p>SHEET CONTENT: AS SHOWN</p> <p>SHEET NO. 2</p>
--	---	--	--	---

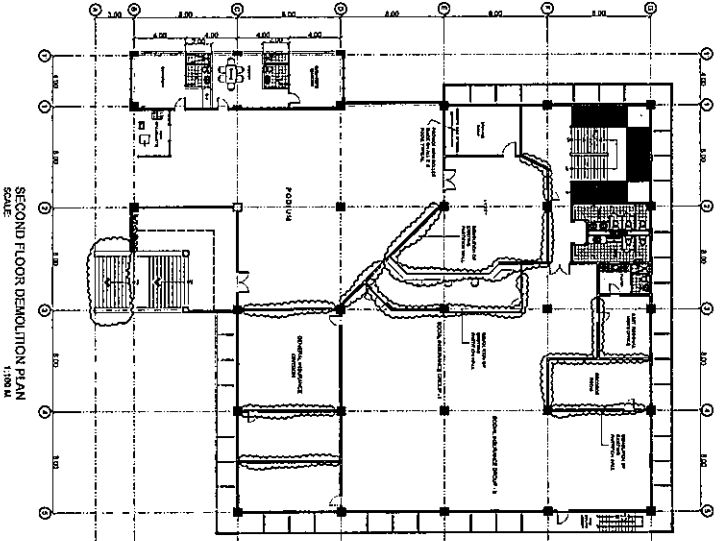
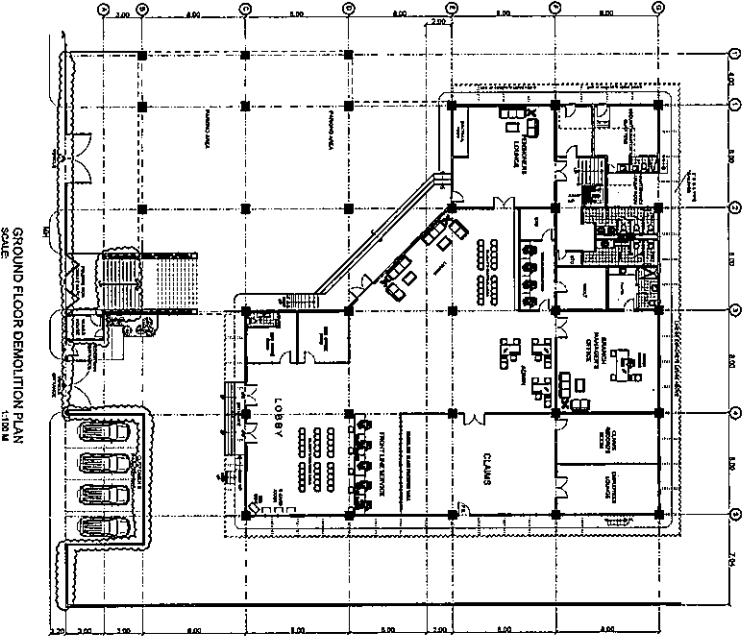

GOVERNMENT SERVICE INSURANCE SYSTEM
 PHYSICAL CENTER, ROAD SOLIDARES, PALAY CITY
 BUILDING AND MAINTENANCE DEPARTMENT

PROJECT TITLE:
 RENOVATION OF GIS TACLOBAN
 BRANCH OFFICE BUILDING
 LOCATION: MARGASARAS, TACLOBAN CITY

PREPARED BY:
 BUILDING AND MAINTENANCE
 DEPARTMENT - DTOD

APPROVED BY:
 Engr. DANA DC APDUMAR
 Officer-in-Charge, BMD

SHEET CONTENT:
 AS SHOWN

SHEET NO
 2A

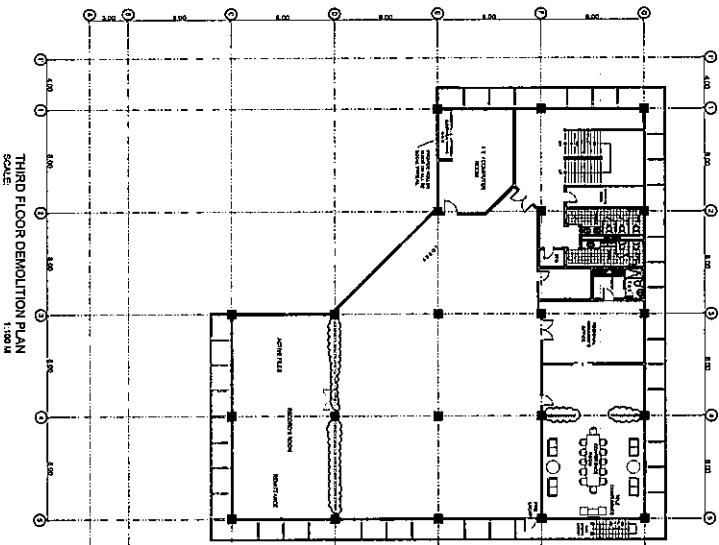

THIRD FLOOR DEMOLITION PLAN
SCALE: 1:1000 N

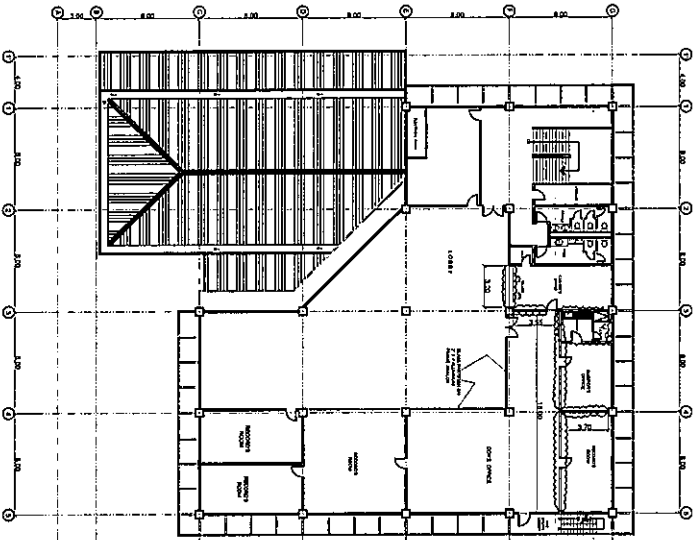

FOURTH FLOOR DEMOLITION PLAN
SCALE: 1:1000 N

<p>GOVERNMENT SERVICE INSURANCE SYSTEM FINANCIAL CENTER ROAD BAKELIWARD PALAY CITY C515</p>	<p>PROJECT TITLE: RENOVATION OF GSIS TAGCLOBAN BRANCH OFFICE BUILDING 1:1000 N</p>	<p>PREPARED BY: BUILDING AND MAINTENANCE DEPARTMENT - DIVISION OF</p>	<p>APPROVED BY: Engr. DIVINA DC ARAGONAR Office - Chief, BMD</p>	<p>SHEET CONTENT: AS SHOWN</p>	<p>SHEET NO. 28</p>
<p>BUILDING AND MAINTENANCE DEPARTMENT</p>					
<p>LOCATION: MARASBARAS, TAGCLOBAN CITY</p>					

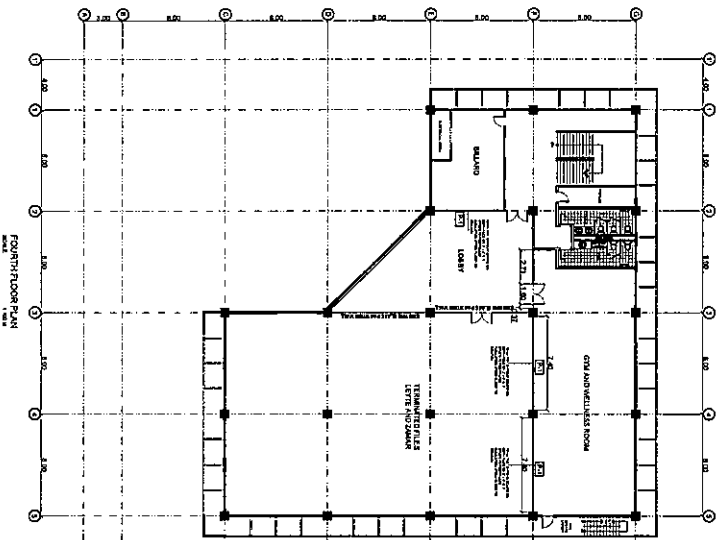
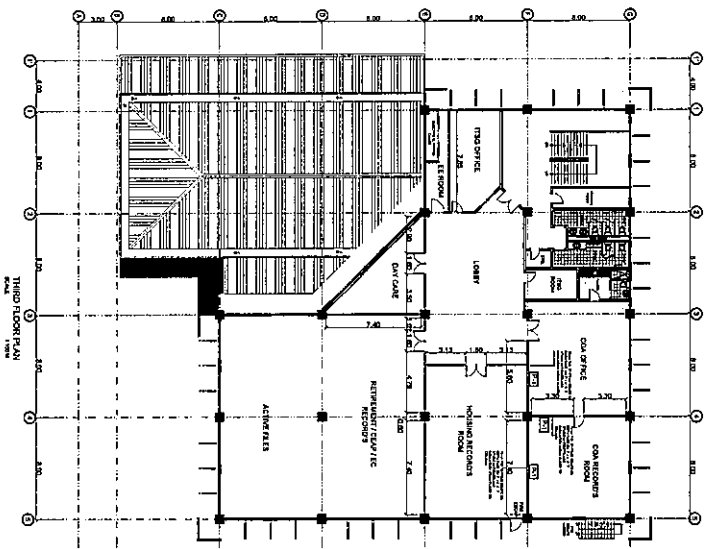

<p>GOVERNMENT SERVICE INSURANCE SYSTEM GSIS FINANCIAL CENTER SQUARE BOULEVARD PASAY CITY</p>	<p>PROJECT TITLE: RENOVATION OF GSIS TAGLOBAN BRANCH OFFICE BUILDING</p>	<p>PREPARED BY: BUILDING AND MAINTENANCE DEPARTMENT - DTDP</p>	<p>APPROVED BY: Eng. DIVINA DG ARDORAR Office in Charge, BMD</p>	<p>SHEET CONTENT: AS SHOWN</p>	<p>SHEET NO. 3</p>
---	--	--	--	---	---------------------------------

BUILDING AND MAINTENANCE DEPARTMENT

LOCATION: MAJASBARAS, TAGLOBAN CITY

PREPARED BY: BUILDING AND MAINTENANCE DEPARTMENT - DTDP

APPROVED BY: Eng. DIVINA DG ARDORAR, Office in Charge, BMD

SHEET CONTENT: AS SHOWN

SHEET NO. 3

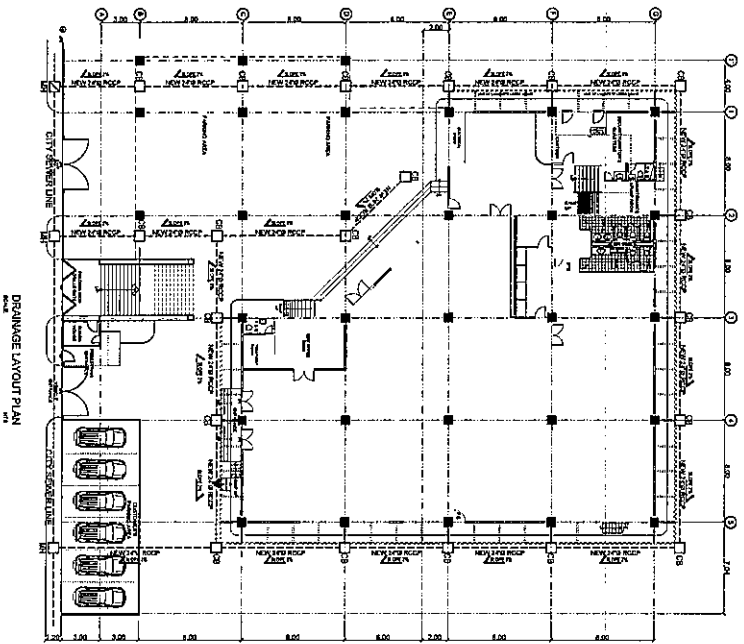

DRAINAGE LAYOUT PLAN

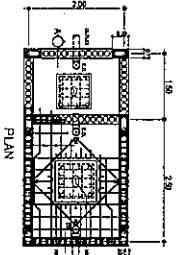
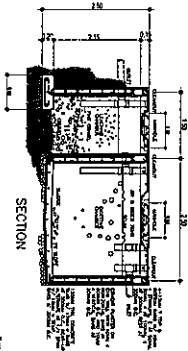
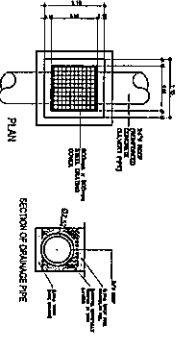
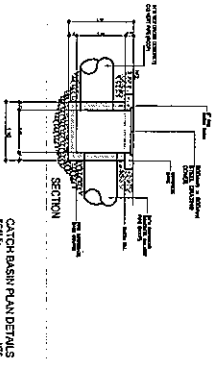

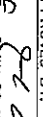

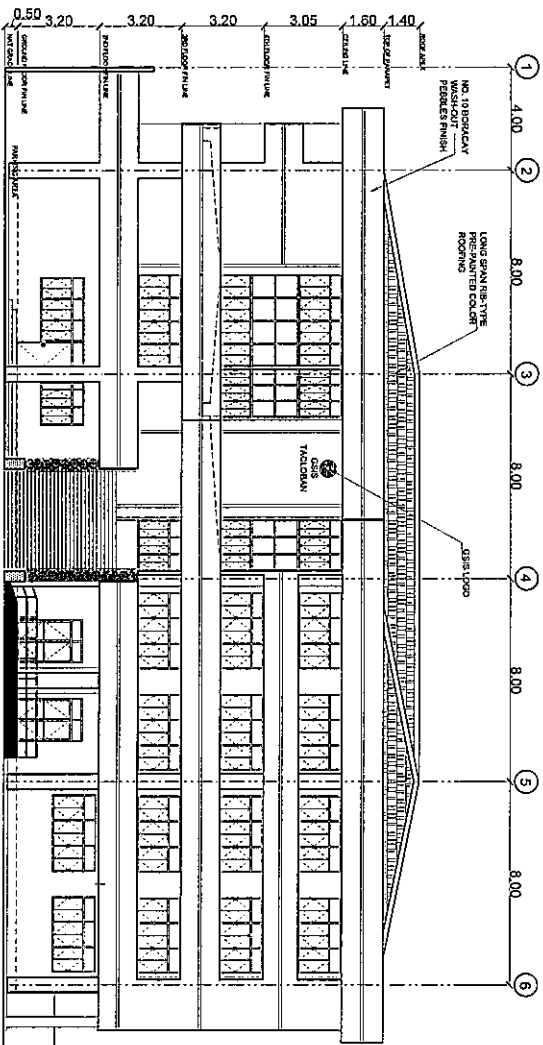
 GOVERNMENT SERVICE INSURANCE SYSTEM FINANCIAL CENTER, BROADS BOULEVARD, PALAY CITY BUILDING AND MAINTENANCE DEPARTMENT	PROJECT TITLE: RENOVATION OF GSS TACLOBAN BRANCH OFFICE BUILDING	PREPARED BY: BUILDING AND MAINTENANCE DEPARTMENT - DTOD	APPROVED BY:  Engr. DINA DC APOYANAS Office-In-Charge, SMO	SHEET CONTENT: AS SHOWN	SHEET NO: 4
	LOCATION: MARASBAYAS, TACLOBAN CITY				



FRONT ELEVATION, TACLOBAN BRANCH OFFICE BLDG.
SCALE: 1:100 N

<p>GOVERNMENT SERVICE INSURANCE SYSTEM GENERAL CENTER, ROXAS BLDG. AVENUE, MAKATI CITY</p>	<p>PROJECT TITLE: RENOVATION OF GSIS TACLOBAN BRANCH OFFICE BUILDING LOCATION: MARASBARAS, TACLOBAN CITY</p>	<p>PREPARED BY: BUILDING AND MAINTENANCE DEPARTMENT - DTOD</p>	<p>APPROVED BY: Engr. DINA DC APOLINAR Project In-Charge, BMD</p>	<p>SHEET CONTENT: AS SHOWN</p>	<p>SHEET NO. 5</p>
--	--	--	--	------------------------------------	------------------------

 GOVERNMENT SERVICE INSURANCE SYSTEM FINANCIAL CENTER, ROYAL BOMBAYERS MALL, QTV BUILDING AND MAINTENANCE DEPARTMENT	PROJECT TITLE: RENOVATION OF GSIS TACLOBAN BRANCH OFFICE BUILDING	PREPARED BY: BUILDING AND MAINTENANCE DEPARTMENT - DTOD	APPROVED BY:  Engr. DINA D. A. ODONAR Director - DTOD	SHEET CONTENT: AS SHOWN	SHEET NO. 6
	LOCATION: MARASBARAS, TACLOBAN CITY				

RIGHT SIDE ELEVATION, TACLOBAN BRANCH OFFICE BLDG.
 SCALE: 1:150

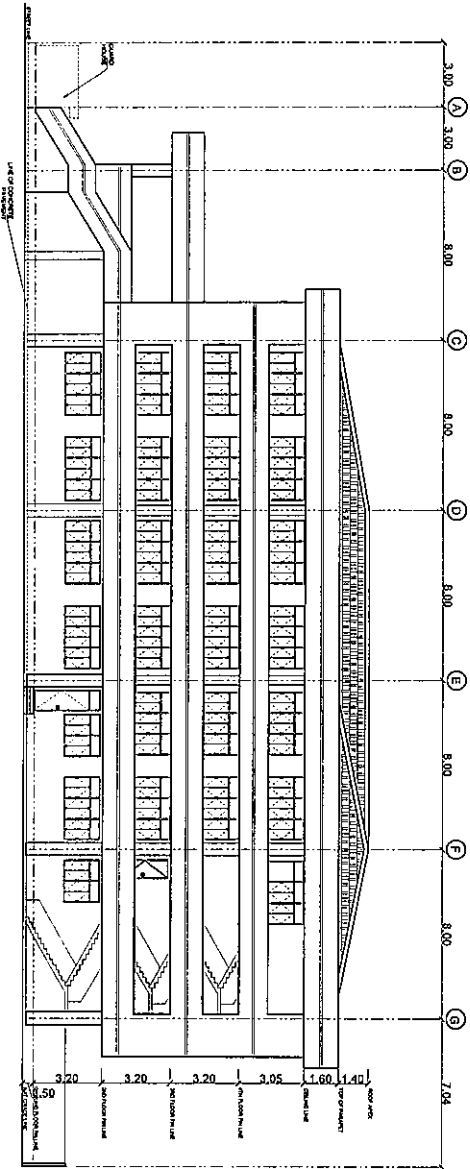

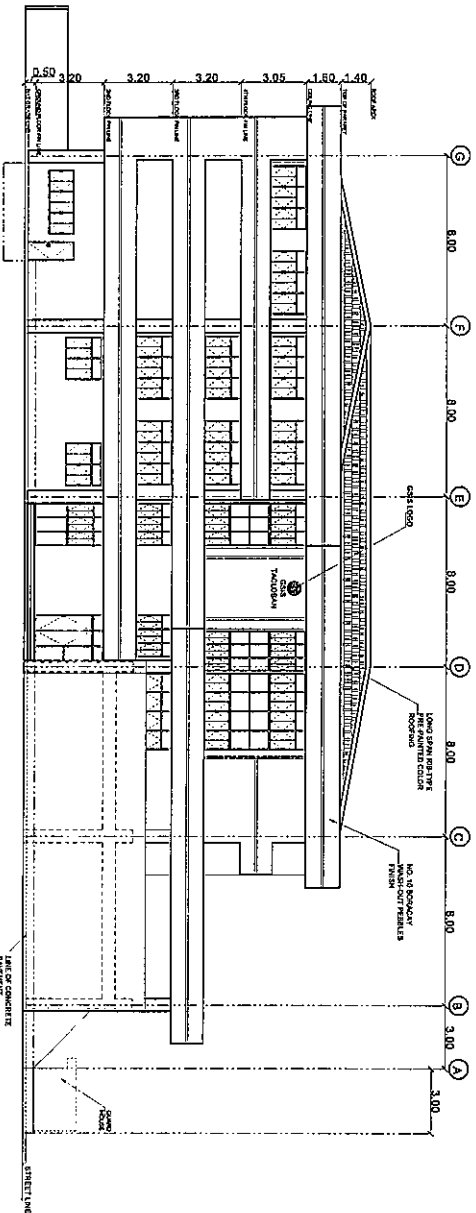

LEFT SIDE ELEVATION, TACLOBAN BRANCH OFFICE BLDG.
SCALE: 1/100th

	<p>GOVERNMENT SERVICE INSURANCE SYSTEM FEDERAL CENTER, 800A SOLERINAS, MAKATI CITY</p>	<p>PROJECT TITLE: RENOVATION OF GSIS TACLOBAN BRANCH OFFICE BUILDING</p>	<p>PREPARED BY: BUILDING AND MAINTENANCE DEPARTMENT - D1000</p>	<p>APPROVED BY: Sgt. RAYNA DC ABOLINAR Officer-in-Charge, BMD</p>	<p>SHEET CONTENT: AS SHOWN</p>	<p>SHEET N 7</p>
<p>BUILDING AND MAINTENANCE DEPARTMENT</p>		<p>LOCATION: MAKASSARAS, TACLOBAN CITY</p>				

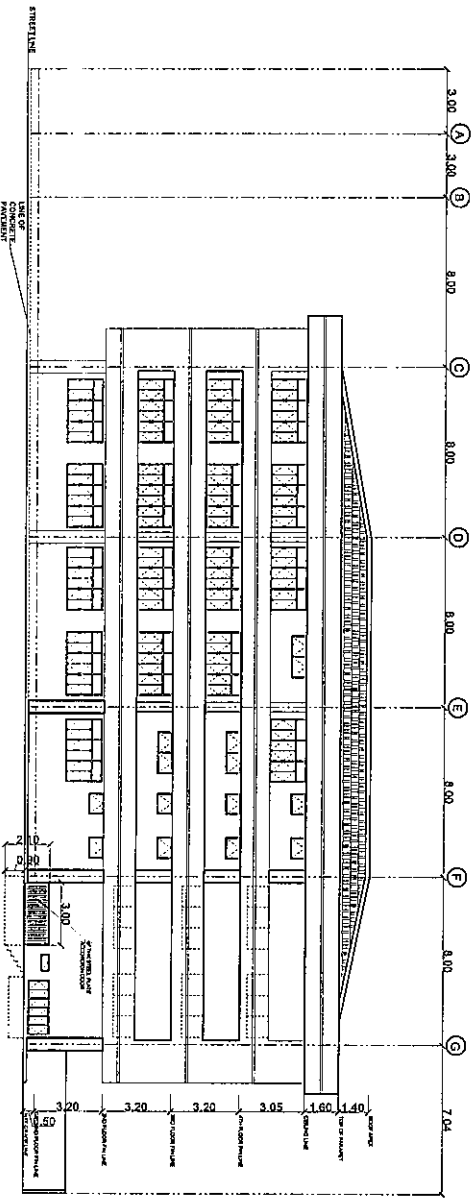

REAR ELEVATION, TACLOBAN BRANCH OFFICE BLDG.
SCALE: 1:100

	<p>GOVERNMENT SERVICE INSURANCE SYSTEM NATIONAL CENTER, MOSE SOLARANG, NAAM CITY</p>	<p>PROJECT TITLE: RENOVATION OF GSIS TACLOBAN BRANCH OFFICE BUILDING</p>	<p>PREPARED BY: BUILDING AND MAINTENANCE DEPARTMENT - DTOP</p>	<p>APPROVED BY: Engr. DIVINA DC APOLINAR Officer-in-Charge, BMD</p>	<p>SHEET CONTENT: AS SHOWN</p>	<p>SHEET NO. 8</p>
<p>BUILDING AND MAINTENANCE DEPARTMENT</p>		<p>LOCATION: MARASBARAS, TACLOBAN CITY</p>				

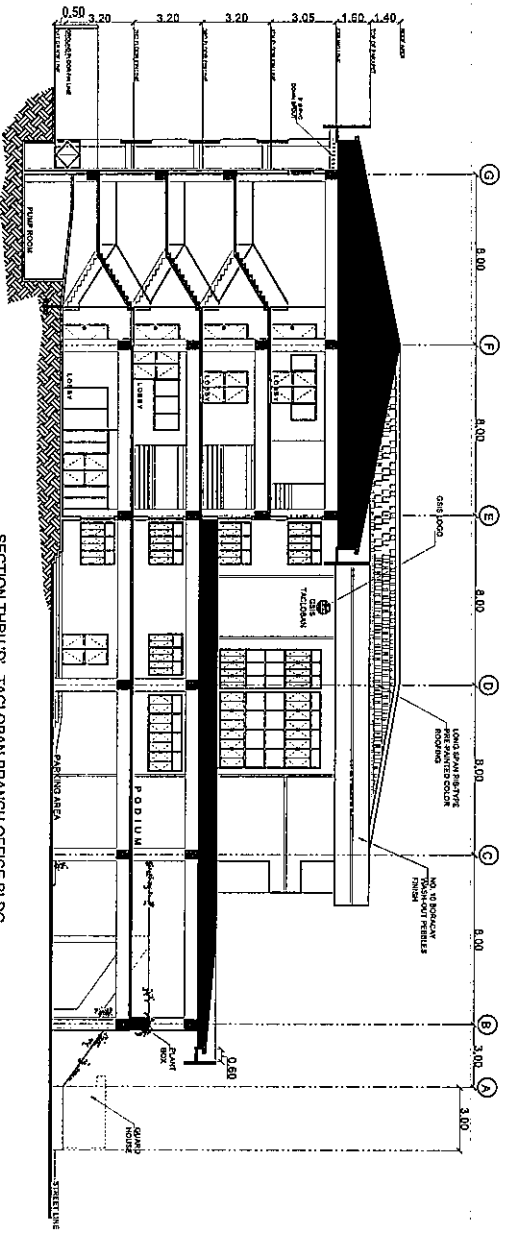

SECTION THRU 'D', TACLOBAN BRANCH OFFICE BLDG.
SCALE: 1/8" = 1'-0"

<p>GOVERNMENT SERVICE INSURANCE SYSTEM FINANCIAL CENTER, ROXAS BOULEVARD, MALAY CITY 3515 BUILDING AND MAINTENANCE DEPARTMENT</p>	<p>PROJECT TITLE: RENOVATION OF GSIS TACLOBAN BRANCH OFFICE BUILDING LOCATION: MARABASRANS, TACLOBAN CITY</p>	<p>PREPARED BY: BUILDING AND MAINTENANCE DEPARTMENT - DTDP</p>	<p>APPROVED BY: ENR. DIVINA DC APOLINAR Chief-in-Charge, BMD</p>	<p>SHEET CONTENT: AS SHOWN</p>	<p>SHEET N 9</p>
---	---	--	--	------------------------------------	----------------------

GOVERNMENT SERVICE INSURANCE SYSTEM
 GISIS
 FINANCIAL CENTER, 800A SARKISAVAN, PHNOM PENH
 BUILDING AND MAINTENANCE DEPARTMENT

PROJECT TITLE:
 RENOVATION OF GISIS TACLOBAN
 BRANCH OFFICE BUILDING
 LOCATION: TARISSAPARAN, TACLOBAN CITY

PREPARED BY:
 BUILDING AND MAINTENANCE
 DEPARTMENT - DTOP



APPROVED BY:
 MGR. DIVINA DC ARDANAR
 Officer in Charge, BMD

SHEET CONTENT:
 AS SHOWN

SHEET N
 10

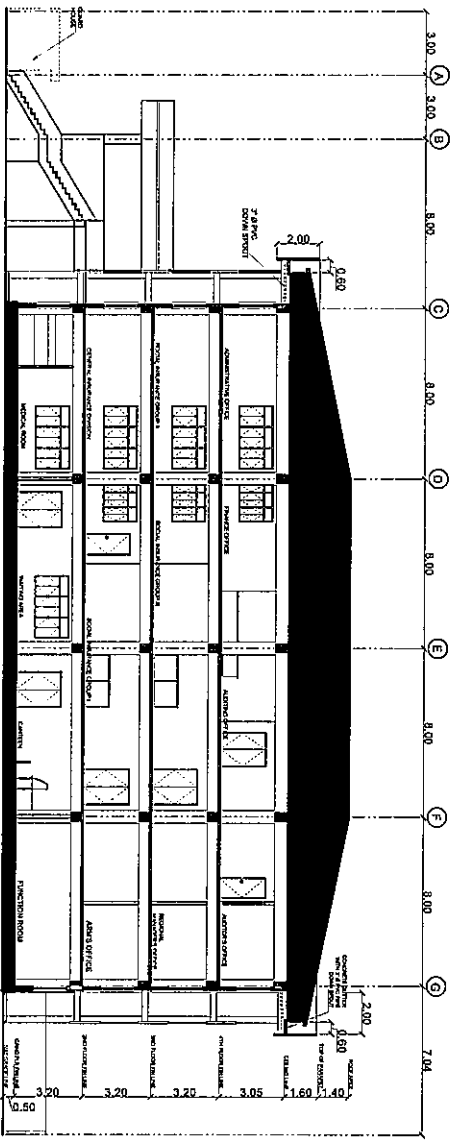
SECTION THRU 'B', TACLOBAN BRANCH OFFICE BLDG.
 SCALE: 1/8"=1'-0"



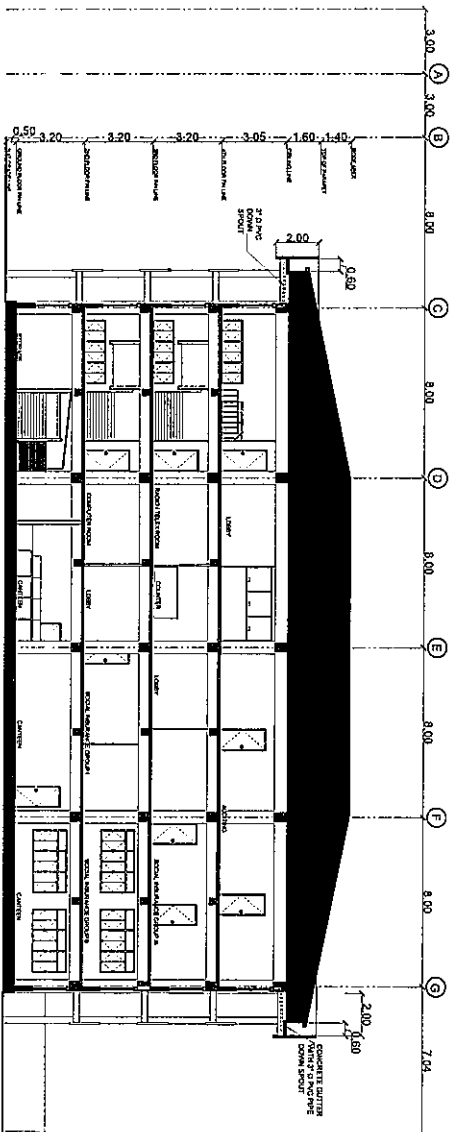

 GOVERNMENT SERVICE INSURANCE SYSTEM	PROJECT TITLE: RENOVATION OF GISIS TACLOBAN BRANCH OFFICE BUILDING	PREPARED BY: DEPARTMENT AND MAINTENANCE DEPARTMENT - DTOP	APPROVED BY:  Eng. REYNA DC ARDUJAR Officer-in-Charge, BMD	SHEET CONTENT: AS SHOWN	SHEET NO. 11
 FINANCIAL CENTER, ARMA ROAD, MARASBAWAS, TACLOBAN CITY	LOCATION: MARASBAWAS, TACLOBAN CITY				
BUILDING AND MAINTENANCE DEPARTMENT					

SECTION THRU 'A', TACLOBAN BRANCH OFFICE BLDG.
 SCALE
 1:100 M

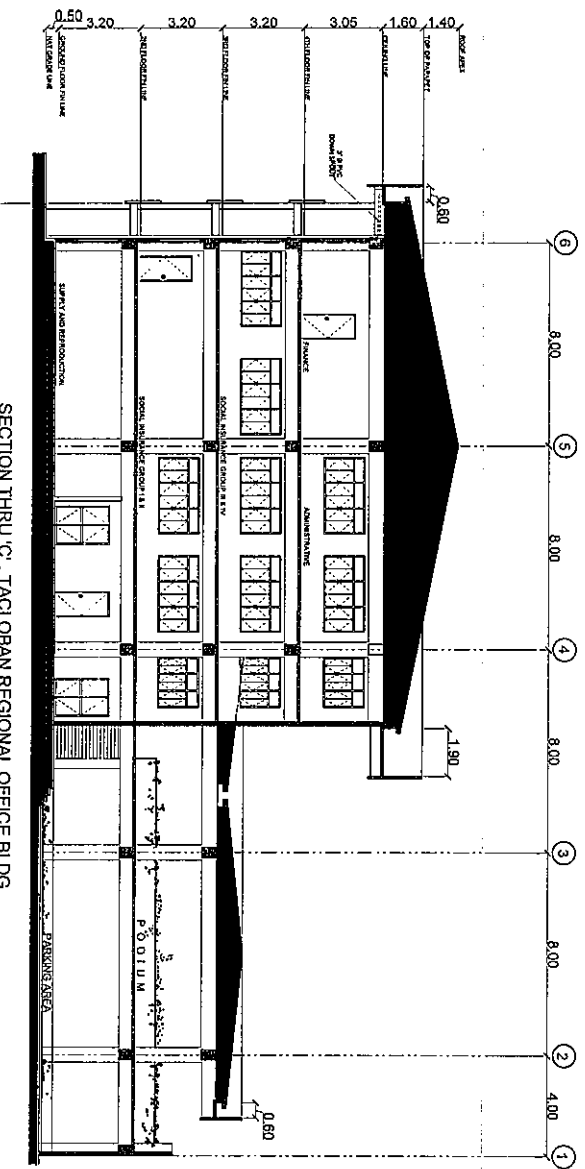



SECTION THRU 'C', TACLOBAN REGIONAL OFFICE BLDG.
SCALE: 1:100 M

<p>GOVERNMENT SERVICE INSURANCE SYSTEM  GSIS Financial Center, 8000 Boulevard, Manila City</p>	<p>PROJECT TITLE: RENOVATION OF GSIS TACLOBAN BRANCH OFFICE BUILDING LOCATION: MARASBARAS, TACLOBAN CITY</p>	<p>PREPARED BY: BUILDING AND MAINTENANCE DEPARTMENT - DTDP</p>	<p>APPROVED BY:  Engr. RUAN, DC ARDIPAR Office-in-Charge, BUD</p>	<p>SHEET CONTENT: AS SHOWN</p>	<p>SHEET NO 12</p>
--	--	---	--	--	--

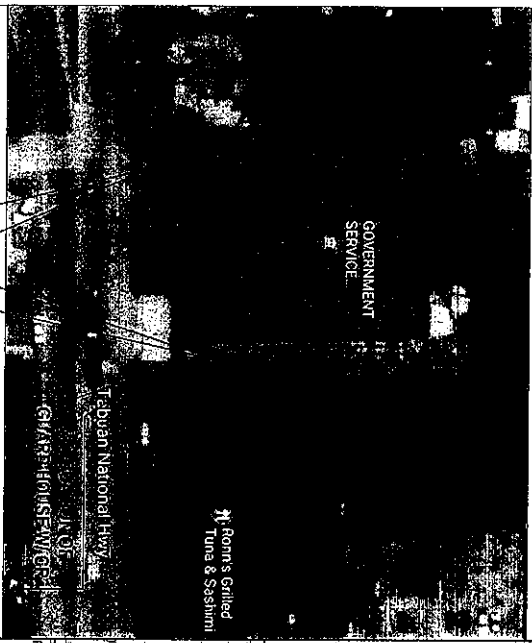

1 LOCATION MAP
1:500 SCALE

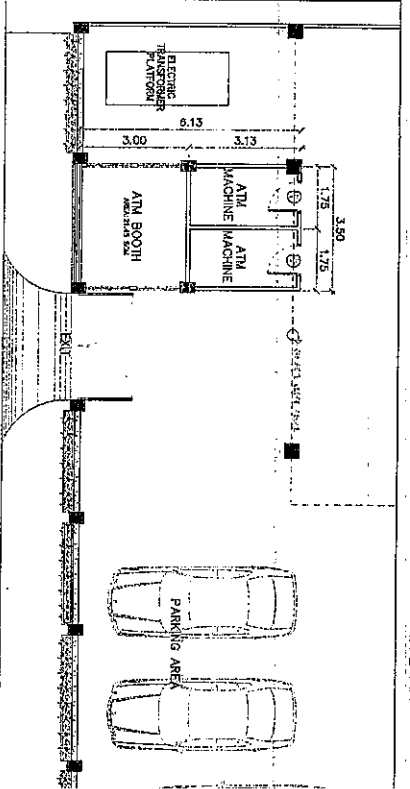

2 ATM BOOTH PLAN
1:100 SCALE

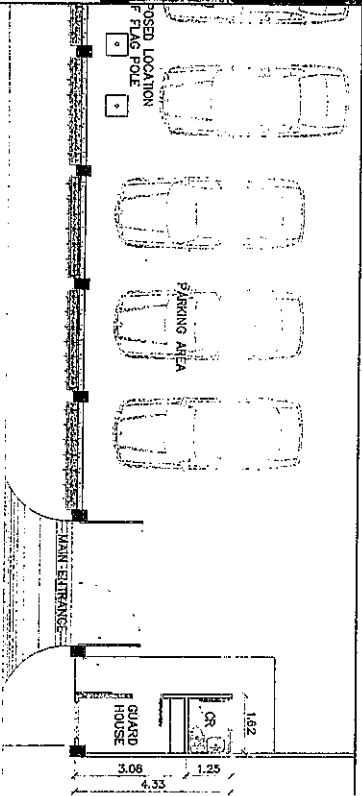

3 GUARD HOUSE PLAN
1:100 SCALE

<p>REVISIONS:</p> <p>REVISION NO. DATE BY</p>	<p>REVISIONS:</p> <p>REVISION NO. DATE BY</p>	<p>SHEET CONTENTS:</p> <p>1. LOCATION MAP 2. ATM BOOTH PLAN 3. GUARD HOUSE PLAN</p>	<p>SHEET NO.:</p> <p>1 OF 1</p>
---	---	---	---------------------------------

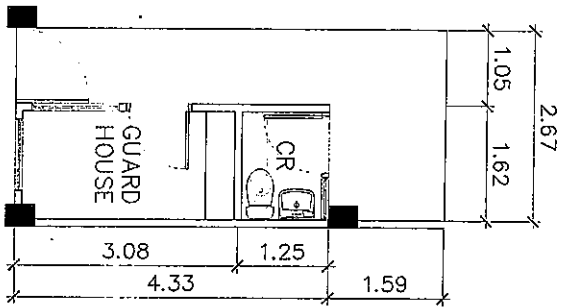
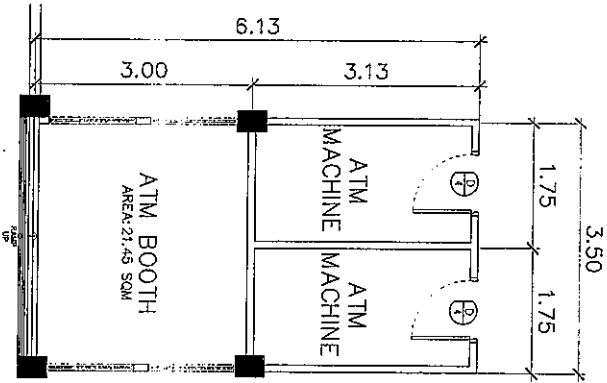

1 BLOW-UP PLANS
A4M SCALE 1:50 METERS

P E R S P E C T I V E S

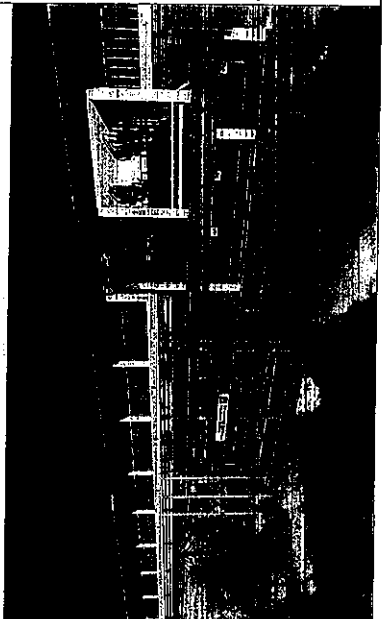
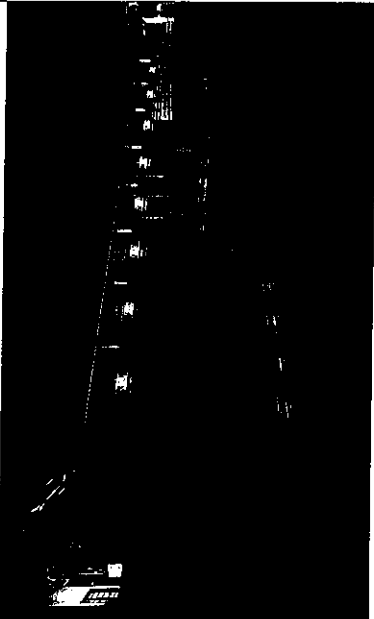

RENDERED BY:



RENDERING: AYT SIB

RENDERING OF THE FACADE IS FOR REFERENCE ONLY. IT IS NOT TO BE USED FOR CONSTRUCTION. THE ARCHITECT IS NOT RESPONSIBLE FOR ANY ERRORS OR OMISSIONS IN THE RENDERING. THE ARCHITECT IS NOT RESPONSIBLE FOR ANY DAMAGES OR LOSSES ARISING FROM THE USE OF THE RENDERING. THE ARCHITECT IS NOT RESPONSIBLE FOR ANY DAMAGES OR LOSSES ARISING FROM THE USE OF THE RENDERING.

PROJECT TITLE:

RENOVATION OF GIS TACLOBAN

APPROVED BY:

SHEET CONTENTS:

BLOW-UP PLANS
PERSPECTIVES

SHEET NO.

1

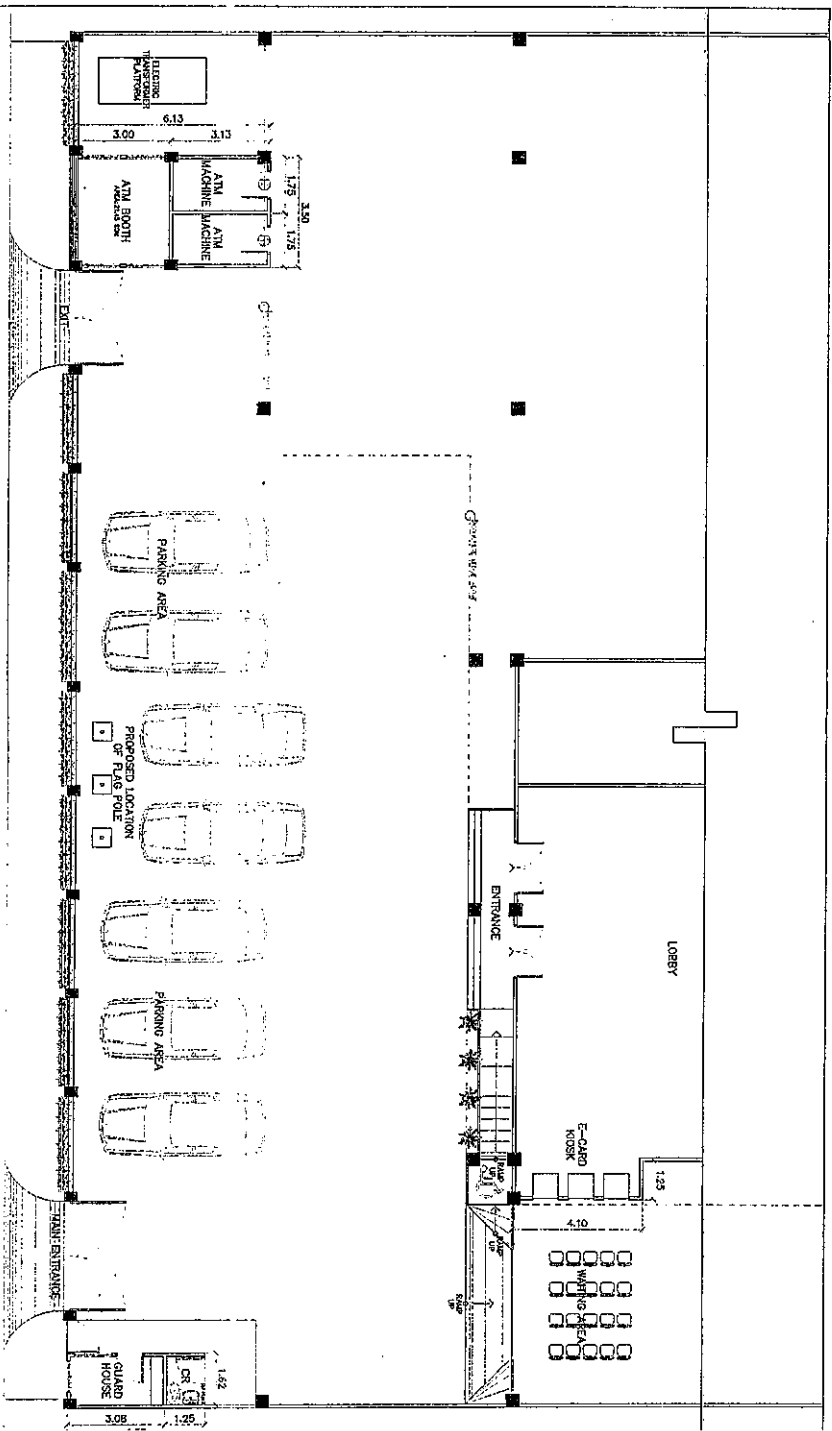

SITE DEVELOPMENT PLAN
 1/4" = 1' SCALE

PROJECT: RENOVATION OF GSSS TAGCUBAN BRANCH OFFICE BUILDING
 LOCATION: MARASBARAS, TAGCUBAN CITY
 ITEMIZED BID COST / BILL OF QUANTITIES

ITEM NO.	DESCRIPTION	QTY	UNIT MEASURE	UNIT COST	MATERIALS COST	LABOR	ESTIMATED DIRECT COST	MARK-UPS IN PERCENT		TOTAL MARK-UP VALUE	VAT	TOTAL INDIRECT COST	TOTAL	
								OCM	PROFIT					
(1)	(2)	(3)	(4)				(5)	(6)	(7)	(8)	(9)	(10)	(11)	(12)
1.0 GENERAL REQUIREMENTS														
1.1	Mobilization / Demobilization	1.00	lot											
1.2	Safety and Health Program	1.00	lot											
2.0 ARCHITECTURAL WORKS														
2.1	Dismantling/removal of all old existing steel casement windows	400.00	sq m											
	Installation of brand new 'anak' sliding aluminum windows complete with firm thick tempered clear glass and accessories.	64.00	sets											
2.1.1	W-1: (3.0m x 1.50m) with Transom	3.00	sets											
2.1.2	W-2: (2.0m x 1.50m) with Transom	3.00	sets											
2.1.3	W-3: (3.50m x 2.50m) with Transom	3.00	sets											
2.1.4	W-4: (3.0m x 2.50m) with Transom	3.00	sets											
2.1.5	W-5: (2.0m x 2.50m) with Transom	2.00	sets											
2.1.6	W-6: (3.50m x 1.50m) with Transom	2.00	sets											
2.1.7	W-7: (0.50m x 0.60m) without Transom	9.00	sets											
2.1.8	W-8: (2.0m x 1.0m) without Transom	1.00	sets											
2.1.9	W-9: (1.0m x 0.60m) without Transom	6.00	sets											
2.1.10	W-10: (3.0m x 1.0m) without Transom	7.00	sets											
2.2	Provision of glass enclosure at Climbing Area at the ground floor.													
2.2.1	12mm ttk tempered clear glass partition wall with film pattern on aluminum frame.	46.30	sq m											
2.2.2	12mm Tempered double swing glass door complete w/ fittings and locks (1.50 x 2.0m)	1.00	set											
2.3	Demolition of existing partitions at the SBU second floor area as per plan.	253.45	sq m											
2.3.1	Installation of new 12mm ttk tempered clear glass partition wall with film pattern on aluminum frame at the SBU and Training Hall.	50.35	sq m											

ITEM NO.	DESCRIPTION	QTY	UNIT	UNIT MEASURE	UNIT COST	MATERIALS COST	LABOR	ESTIMATED DIRECT COST	MARK-UPS IN PERCENT		TOTAL MARK-UP		VAT	TOTAL INDIRECT COST	TOT
									OCM	PROFIT	%	VALUE			
(1)	(2)	(3)	(4)	(5)	(6)	(7)	(8)	(9)	(10)	(11)	(12)	(13)	(14)	(15)	(16)
2.3.2	Installation of new 12mm thk Tempered double swing glass door complete w/ fittings and locks and accessories (1.60 X 2.20m) at the SSU and Training Hall and Employees Lounge.	3.00	set												
2.3.3	Installation of new 12mm thk Gypsum board on both face, on 2" x 4" G.L studs with fiber glass insulation (from floor to ceiling)	185.00	sq m												
2.3.4	Installation of new flush door and door jamb at the SSU Record's room, Storage room, prayer room and Electrical room. (0.80 x 2.10) Painted finish.	4.00	sets												
2.3.5	Semi-gloss paint finish on the newly installed Gypsum wall.	370.00	sq m												
2.4	Provision of glass enclosure at Day Care Room, Housing Records Room, Retirement CSAP/EC Records, Active Files at the 3rd floor.														
2.4.1	Installation of new 12mm thk tempered clear glass partition wall with film pattern on aluminum frame.	86.55	sq m												
2.4.2	Installation of new 12mm thk Tempered double swing glass door complete w/ fittings and locks and accessories (1.60 x 2.20m) at the Day Care Room, Housing Record's Room, Retirement CSAP/EC Record's and COA Office.	4.00	set												
2.4.3	Installation of new 12mm thk gypsum board on both face, on 2" x 4" G.L studs with fiber glass insulation (from floor to ceiling) at the COA Office & Record's Room, and EE Room.	73.00	sq m												
2.4.4	Installation of new flush door and door jamb at the COA Record's room, ITSG Room & Office and Electrical room. (0.80 x 2.10) painted finish.	4.00	sets												
2.4.5	Semi-gloss paint finish on the newly installed Gypsum wall.	146.00	sq m												

ITEM NO.	DESCRIPTION	QTY	UNIT MEASURE	UNIT COST	MATERIALS COST	LABOR	ESTIMATED DIRECT COST	MARK-UPS IN PERCENT		TOTAL MARK-UP VALUE	VAT	TOTAL INDIRECT COST	TOTAL
								CCM	PROFIT				
										(9)	5%[(9) + (8)]	(11)	(1)
										(9X10)		(9)+(10)	(1)
5.0	4.13.4	3/4"Ø Crushed gravel	2.00	cu m									
	4.13.5	12mmØ rod bars	30.00	pcs									
	4.13.6	#15 G.I. Tie wire	5.00	kg									
	4.13.7	12mm thick Form plywood	3.00	pcs									
	4.13.8	Form Lumber 2" x 3" x 10'	20.00	pcs									
	4.13.9	Assorted CIV Nail	5.00	kg									
	4.13.10	4"Ø PVC Clean-out w/ plug & sealing ring	4.00	pcs									
	4.13.11	4"Ø Tee, double branch	4.00	pcs									
	4.13.12	4"Ø PVC Pipe	3.00	pcs									
		TOTAL REHABILITATION OF THE ENTIRE DRAINAGE SYSTEM											
	Elevation of new drainage line	190.00	lm										
5.1	Cutting of concrete pavement w/ concrete cutter machine	380.00	lm										
5.2	Breaking/removal of existing concrete pavement and excavation of drainage line, ready to install 24"Ø RCCP	140.00	cu m										
5.3	Pipe laying of 24"Ø RCCP (Reinforced Concrete Culvert Pipe)	190.00	lm										
	5.3.1 3/4"Ø Crushed gravels, base course	15.00	cu m										
	5.3.2 Backfill and compaction	70.50	cu m										
5.4	Catch basin, 800mm x 800mm x 500mm, complete w/ 6" CHB, Rebars and plastered finish.	23.00	sets										
	5.4.1 6" CHB	870.00	pcs.										
	5.4.2 Portland cement	85.00	bags										
	5.4.3 White sand	6.50	cu m										
	5.4.4 3/4"Ø Crushed gravels	1.50	cu m										
	5.4.5 10mmØ Deformed Bars	55.00	pcs.										
	5.4.6 Ga. # 16 G.I. Tie Wires	10.00	kg										
	5.5 0.80m x 0.80m, Galvanneal Steel Grating cover	23.00	sets										
	TOTAL REHABILITATION OF ELECTRICAL WIRING SYSTEM OF THE BUILDING.												
6.0	6.1 Removal/dismantling of all existing electrical wiring system	1.00	lot										
	6.2 Installation of new electrical wiring system	1.00	lot										

ITEM NO.	DESCRIPTION	QTY	UNIT	MATERIALS COST	LABOR	ESTIMATED DIRECT COST	MARK-UP IN PERCENT		TOTAL MARK-UP		VAT (10)	TOTAL INDIRECT COST (9)+(10)	TOTAL (11)	TOTAL (12)
							OCM (%)	PROFIT (%)	VALUE (9)(8)	VALUE (9)				
7.0	CONCRETING OF OPEN SPACE AT THE REAR PORTION OF THE BUILDING, TO BE UTILIZED AS STORAGE AREA.	186.50	sq m											
7.1	Site clearing, hauling and disposal of waste materials out side the building premises.	1.00	lot											
7.2	Concreting works (Thickness of concrete pavement 0.10m) complete with 10mmφ temperature bars spaced @ 0.3m O.C. BW.	28.00	cu m											
7.2.1	Portland cement	270.00	bags											
7.2.2	White sand	13.00	cu m											
7.2.3	3/4" Crushed gravel	15.00	cu m											
7.2.4	10mmφ Deformed bars	200.00	pcs.											
7.2.5	Gs # 16 G. I. The Wires	10.00	kg											
8.0	OTHER WORKS													
8.1	Landscaping along the front fence (Supply delivery and planting of assorted ornamental plants, garden soil, etc.)	1.00	lot											
8.2	Rehabilitation of roofing at the second floor Podium area.	385.00	sq m											
8.2.1	Removal of existing roofings and replacement with long span re-type pre-paired roofing as per spec, complete with accessories such as bays screws, fastings, ridge rolls and roofing sealant.	385.00	sq m											
8.2.2	Repairing of steel trusses, metal purlins with epoxy paint and final coating with quick drying enamel paint	1.00	lot											
8.3	Replacement of new fire escape metal ladder(stairs)													
8.3.1	Dismantling of old dilapidated steel ladder	1.00	lot											
8.3.2	6mm x 50mm x 50mm x 6.00 m Angle bars	150.00	pcs.											
8.3.3	6mm x 25mm x 6.0m Flat bars	75.00	pcs.											
8.3.4	0.6mm x 50mm 50mm x 6.00m Galvanize Tubular bars	28.00	pcs.											
8.3.5	Welding rod	2.00	box											
8.3.6	16mmφ x 6.00m Square bars	50.00	pcs.											
8.3.7	Grinding disc	10.00	pcs.											

ITEM NO.	DESCRIPTION	QTY	UNIT	UNIT COST	MATERIALS COST	LABOR	ESTIMATED DIRECT COST	MARK-UPS IN PERCENT		TOTAL MARK-UP VALUE	VAT	TOTAL INDIRECT COST	TOTAL	
								DCM	PROFIT					
(1)	(2)	(3)	(4)				(5)	(6)	(7)	(8)	(9)	(10)	(11)	(12)
	8.3.8 Epoxy primer paint		gals											
	8.3.9 Quick-drying enamel paint		gals											
	8.3.10 Paint Thinner	2.00	gals											
	8.3.11 Paint Brush (8x)	5.00	pcs.											
8.4	Supply/provision of 4-seater metal gang chairs													
	4-seater metal gang chair: 2250mm L x 430mm D x 800mm H.													
	8.4.1 Stainless steel perforated seat & back. Structure: Rectangular beam with tandem foot, powdered coated finish.	10.00	pcs											
8.5	Supply/provision of foldable tables													
	Foldable Table: 600mm W x 1500mm L x 750mm H. Metal under shelf, powdered coated finish, 0.9mm thick.													
	8.5.1 Support: 30mm x 30mm x 0.9mm thick square steel tubing legs and steel table frame powdered coated finish. Table Top: 28mm thick hlp/pressure laminate finish, heatproof, scratch proof with PVC edging.	20.00	pcs											
8.6	Supply/provision of foldable chairs													
	Foldable Chairs: 51.5cm W x 40cm SW x 41cm SH x 80.5 cm H, Fold flat, fold up light and compact for easy storage. Weight Capacity: 480lbs													
	8.6.1 Carbon seat and back Gauge # 18 steel frame 4 metal hinges 3 U Braces Fabric: Stain resistant Rust proof frame	50.00	PCS											

✓

ITEM NO.	DESCRIPTION	QTY	UNIT MEASURE	UNIT COST	MATERIALS COST	LABOR	ESTIMATED DIRECT COST	MARK-UPS IN PERCENT		TOTAL MARK-UP %	TOTAL MARK-UP VALUE	VAT	TOTAL INDIRECT COST	TOTAL
								OCM	PROFIT					
(1)	(2)	(3)	(4)				(5)	(6)	(7)	(8)	(9)	(10)	(11)	(12)
	Supply, installation and commissioning of floor Mounted Split Type ACU										(9) x (8)	(10) + (9)	(11) + (10)	(12) + (11)
8.7	8.7.1 Split Type floor Mounted ACU	3.00	units											
	8.7.2 Split Type floor Mounted ACU	3.00	units											
TOTAL PROJECT COST														

Name of Contractor: _____

Complete Address: _____

Name of Authorized Representative and Signature: _____

Telephone No.: _____

✓